

61 ROMAN COUNTY AIRPORT MAINTENANCE BUILDING 202315 DD ADOOPRELIM.AEC

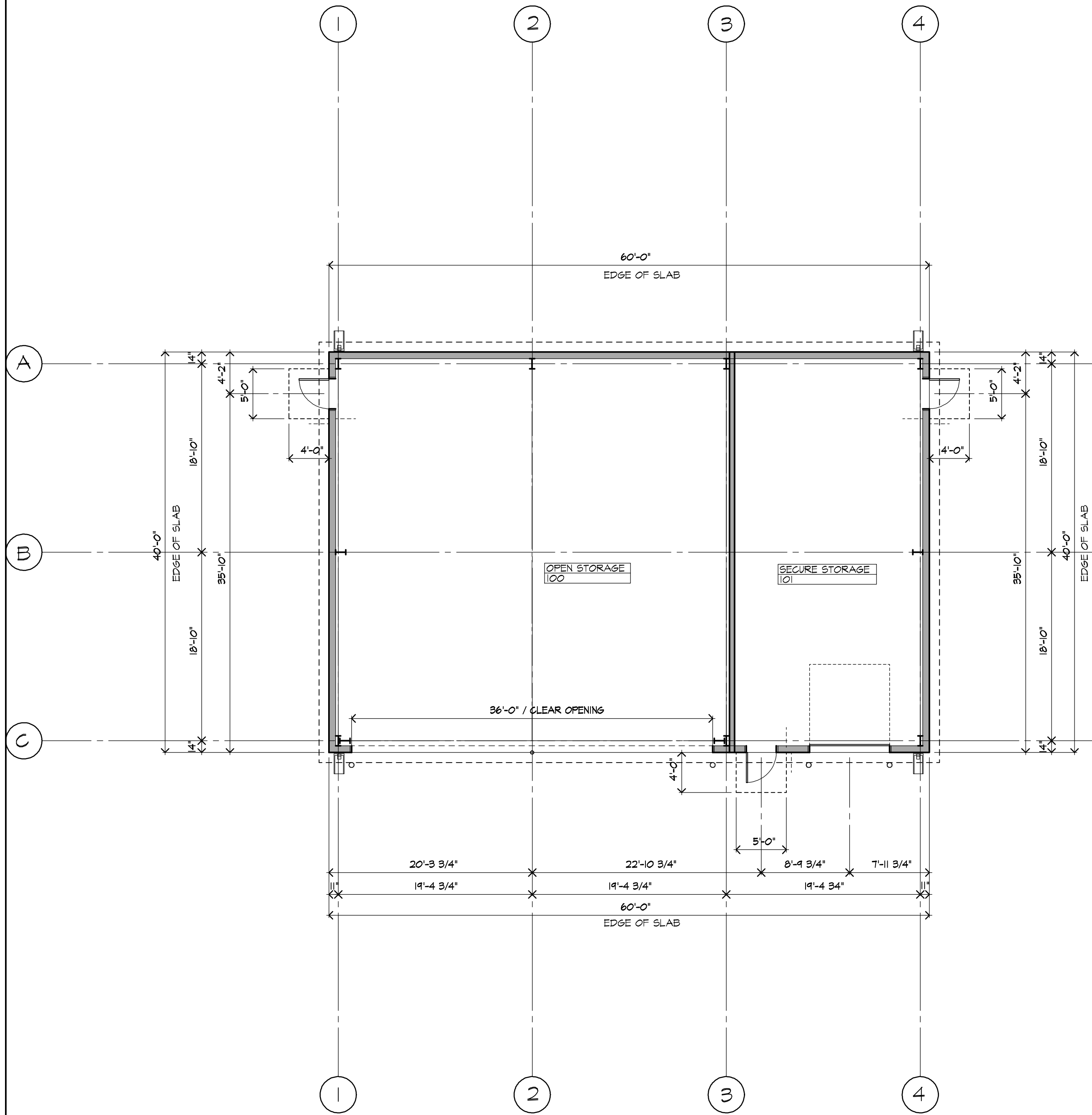

ROOF AREA NO. 1 & 2
ROOF AREA: 1302 SF EACH

DOWNSPOUT CALCULATIONS:
RAINFALL INTENSITY RATINGS: T
SQ FT / SQ IN RATIO: 175

ROOF AREA = 1302 / 175 = 7.44 SQ IN.

MINIMUM DOWNSPOUT AREA REQUIRED: 8 SQ IN.

3X4 RECTANGULAR DOWNSPOUT INDICATED
AT 12 SQ IN AREA PER DOWNSPOUT

MINIMUM ONE (1) DOWNSPOUT REQUIRED
TWO (2) PROVIDED AT: 24 SQ IN.

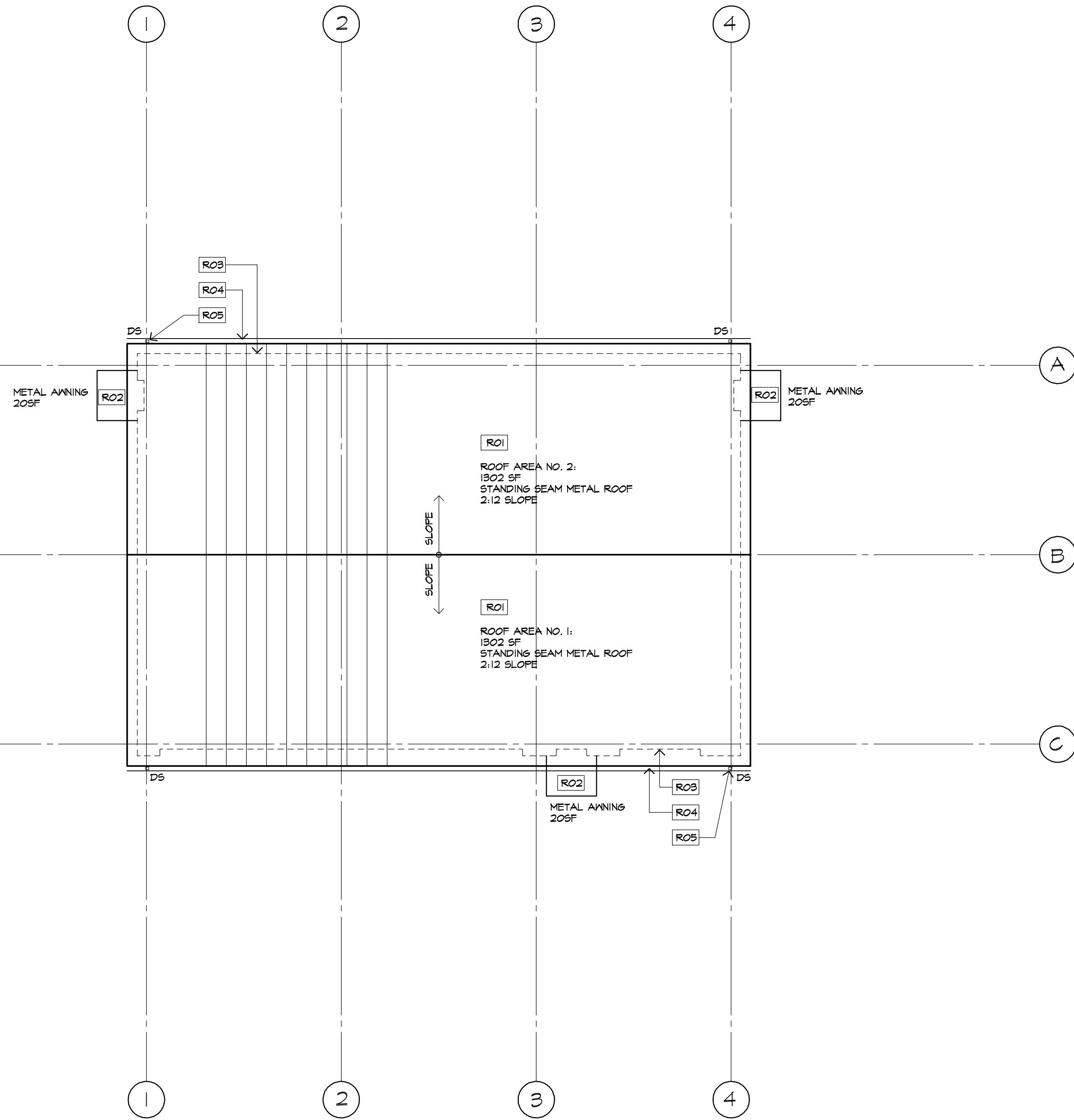

ROOF PLAN KEYED NOTES

- RO1** PRE-ENGINEERED STANDING SEAM METAL BUILDING ROOF ASSEMBLY
- RO2** PREFABRICATED METAL AWNING WITH TIE BACK RODS
- RO3** BUILDING FOOTPRINT
- RO4** CONTINUOUS EXTERNAL ALUMINUM GUTTER
- RO5** CONTINUOUS ALUMINUM DOWNSPOUT

ROOF PLAN GENERAL NOTES

- REFER TO CIVIL DRAWINGS FOR ROOF LEADER TIE-IN INFORMATION AS APPLICABLE. EXTERNAL DOWNSPOUTS TO BE MITIGATED AT GRADE WITH SPLASHBLOCK UNITS OR BOOTED AND DIRECTED UNDER SIDEWALK TO DAYLIGHT, SEE PLAN FOR LOCATIONS
- PENETRATION DETAILS SHOWN ARE TO BE APPROVED BY ROOFING MANUFACTURER
- ROOFING DETAILS TO COMPLY WITH THE LATEST EDITION OF SMACNA
- CONTRACTOR TO VERIFY LOCATION OF ROOF PENETRATIONS PRIOR TO INSTALLATION OF ROOF.
- PROVIDE CRICKETING TO DIVERT WATER AWAY FROM ALL ROOF TOP UNITS. SEE MECHANICAL DRAWINGS FOR RELATED NOTES AND INFORMATION.
- PROVIDE PROPER FLASHING & COUNTER FLASHING MEASURES AT ALL TRANSITIONS

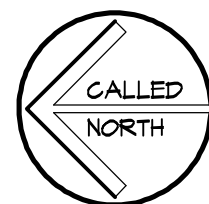

1
A101

DIMENSIONED
FLOOR PLAN
SCALE: 1/8"=1'-0"



2
A101

ROOF
PLAN
SCALE: 1/8"=1'-0"

202315
PROJECT NUMBER



341 Richmond Road
Salisbury, North Carolina 28144
p: 704.223.1981
www.jpaa-arch.com

MID-CAROLINA
REGIONAL
AIRPORT:
STORAGE
BUILDING

3670 AIRPORT LOOP
SALISBURY, NORTH CAROLINA
PARCEL ID NO.: 470 001000001
ZONING: AI-CD

FLOOR PLAN:
DIMENSIONED
ROOF PLAN

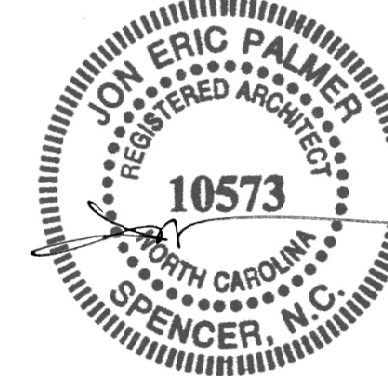

03 JUN 2024

PUBLICATION OR REUSE OF
THESE DRAWINGS OR ANY
DETAILS THEREFROM MUST
BE WITH THE WRITTEN
CONSENT OF THE ARCHITECT.
ALL RIGHTS RESERVED.
ALL MEDIA.

DRAWN:
JEP

DATE:
03 JUN 2024

CHECKED:
JEP

REVISED:

SHEET
NUMBER
A101